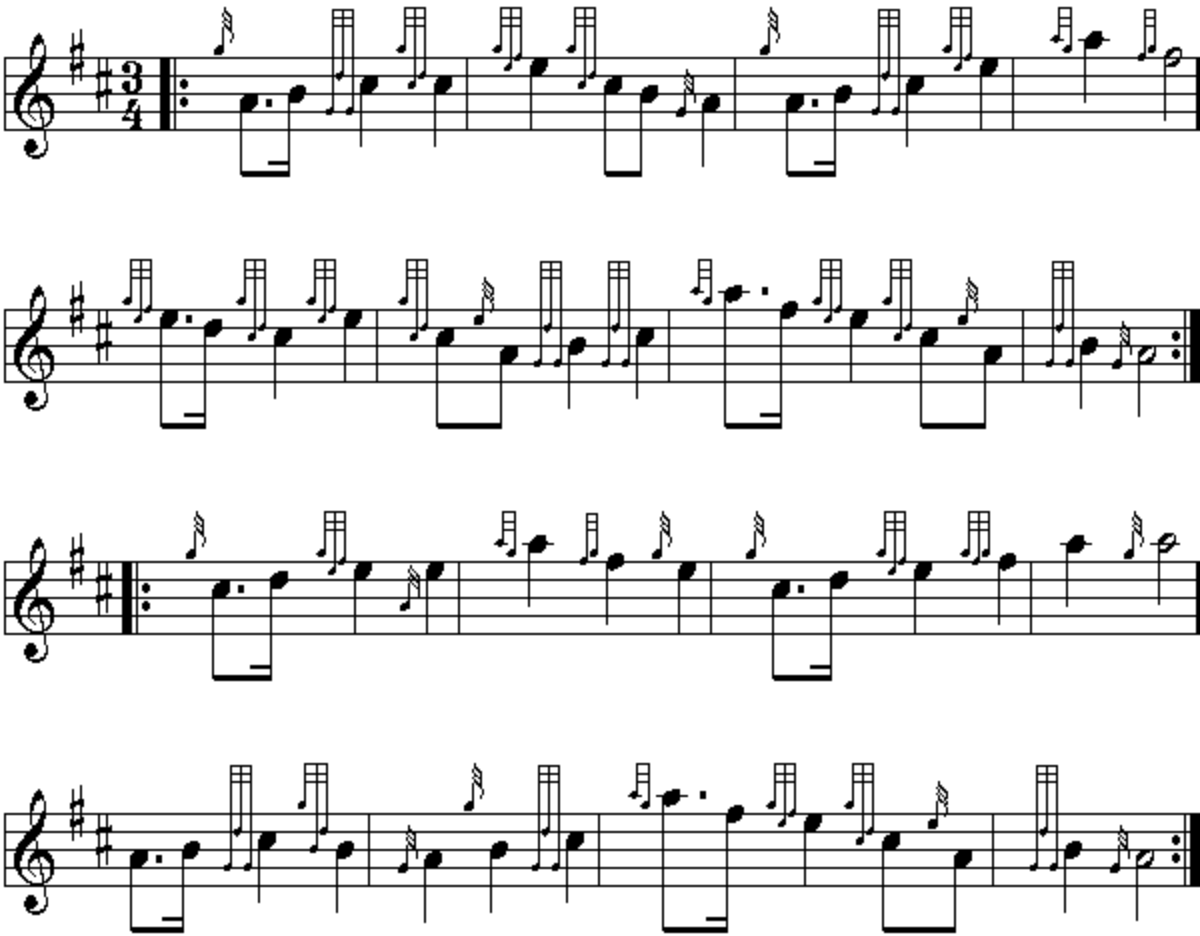Colin's Cattle March