Loch Maree

Retreat March

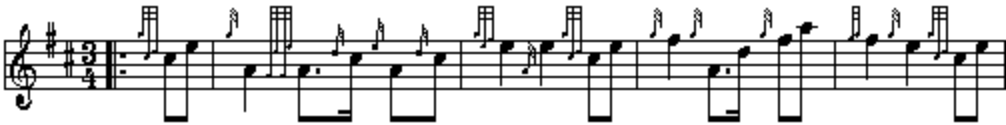

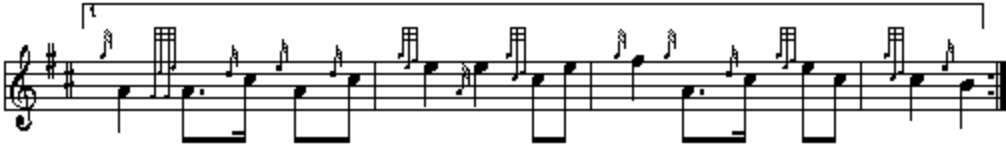

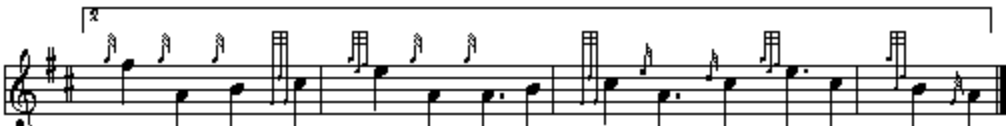

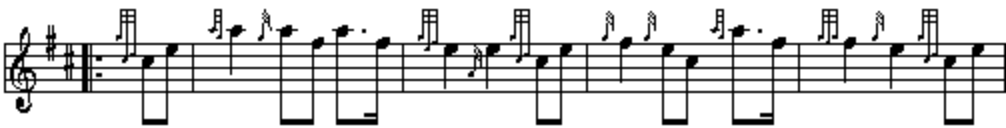

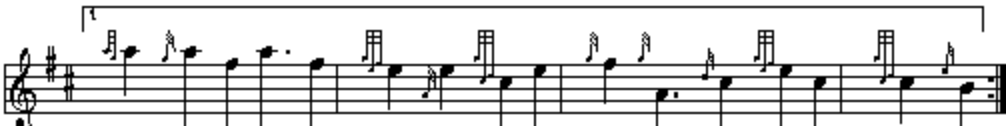

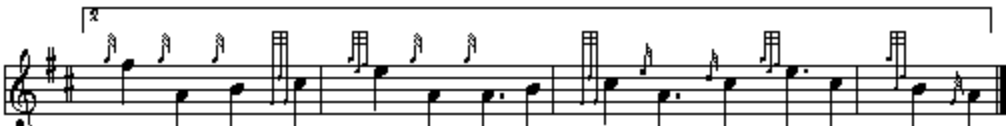

Revised Oct.19/2005